

好蓋有您

渠務署特色渠蓋設計比賽

DSD THEMATIC MANHOLE COVER DESIGN COMPETITION

The submissions must contain the following three elements.

- 1** Shape :
The square manhole cover is formed by two triangle segments.

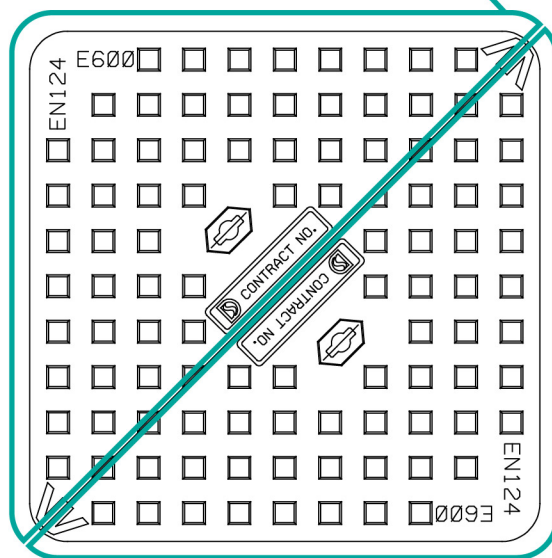

Sewer Manhole

- 2** Concave surface :
The surface of the manhole cover must be embossed to enhance its slip resistance.

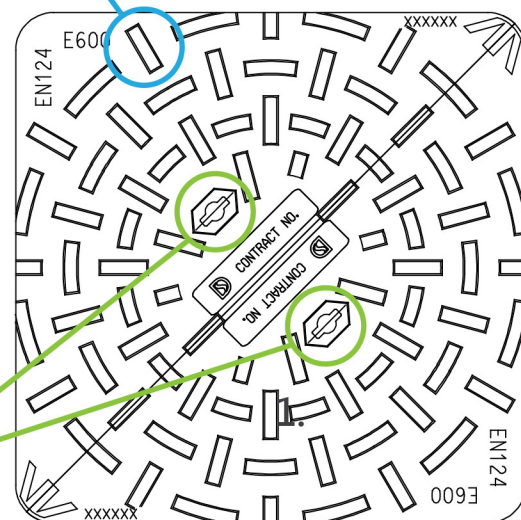

Stormwater Manhole

- 3** "Eyes" on the cover :
There are two round slots on the cover, just like two eyes, which are the key holes allowing workers to insert special tools to pull up the covers.

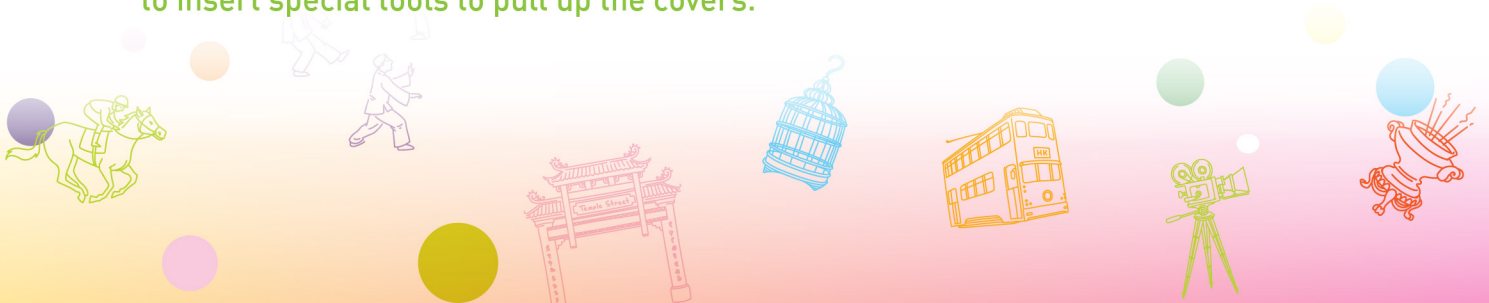

Basic Information Name (Must be identical to the Identity Card/Birth Certificate) _____

Email address _____ Contact No. _____

Entry

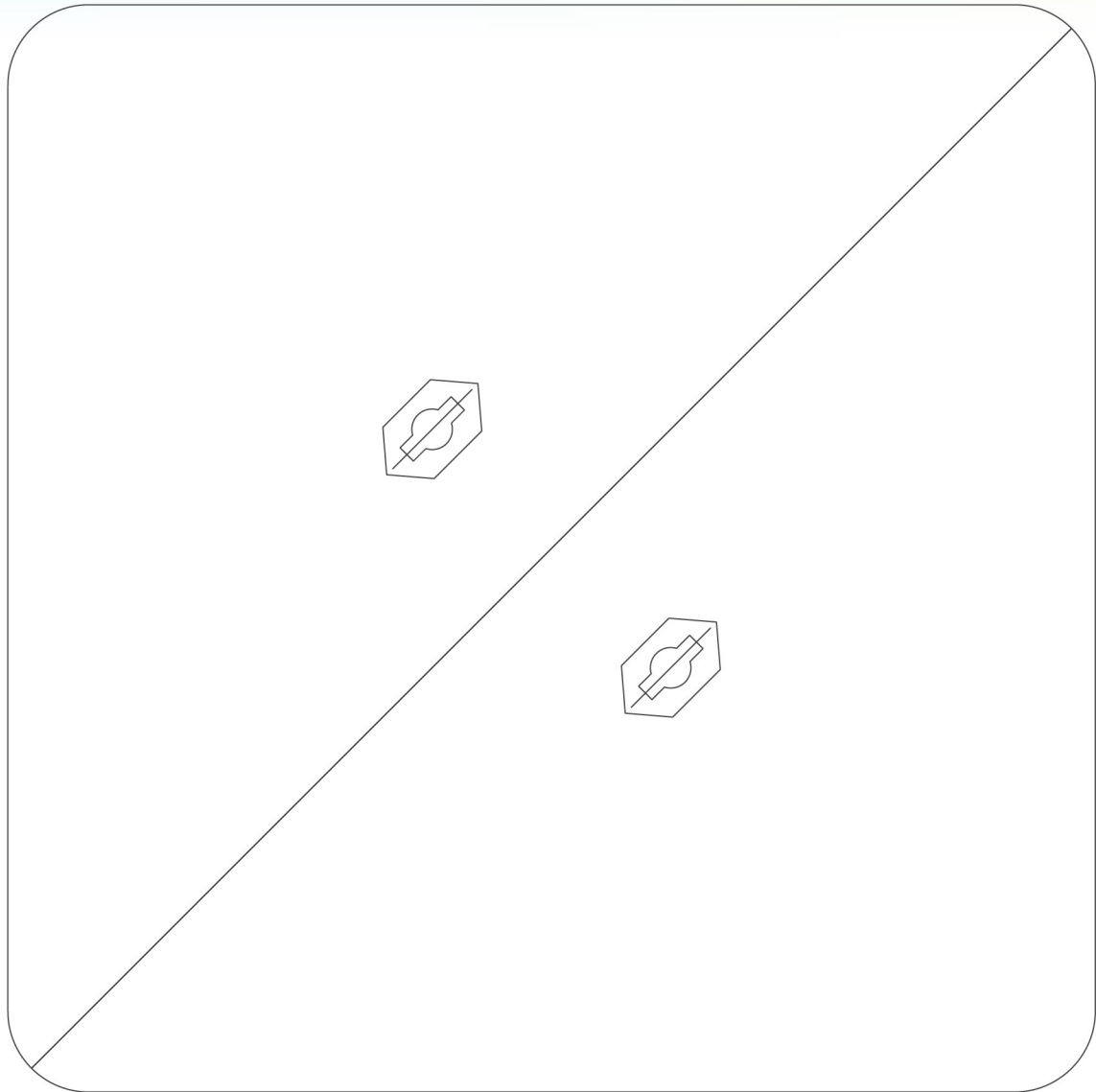

District of the design theme (select one district only)

- | | | | | | |
|--|---------------------------------------|--|-------------------------------------|-----------------------------------|------------------------------------|
| <input type="checkbox"/> Central and Western | <input type="checkbox"/> Wan Chai | <input type="checkbox"/> Sham Shui Po | <input type="checkbox"/> Islands | <input type="checkbox"/> Sai Kung | <input type="checkbox"/> Tsuen Wan |
| <input type="checkbox"/> Eastern | <input type="checkbox"/> Kowloon City | <input type="checkbox"/> Wong Tai Sin | <input type="checkbox"/> Kwai Tsing | <input type="checkbox"/> Sha Tin | <input type="checkbox"/> Tuen Mun |
| <input type="checkbox"/> Southern | <input type="checkbox"/> Kwun Tong | <input type="checkbox"/> Yau Tsim Mong | <input type="checkbox"/> North | <input type="checkbox"/> Tai Po | <input type="checkbox"/> Yuen Long |

Entry Description _____

(within 250 words)